

## XERO 8.1 Study Comparison

### NEW XERO VIEWER STUDY COMPARISON when searching by Patient Name and HCN

1. Log into new XERO and search for the patient and display the images.
2. Once images are displayed hit the **COMPARE STUDIES** icon and choose your comparison format. Making sure the red box is highlighted on the black right screen.

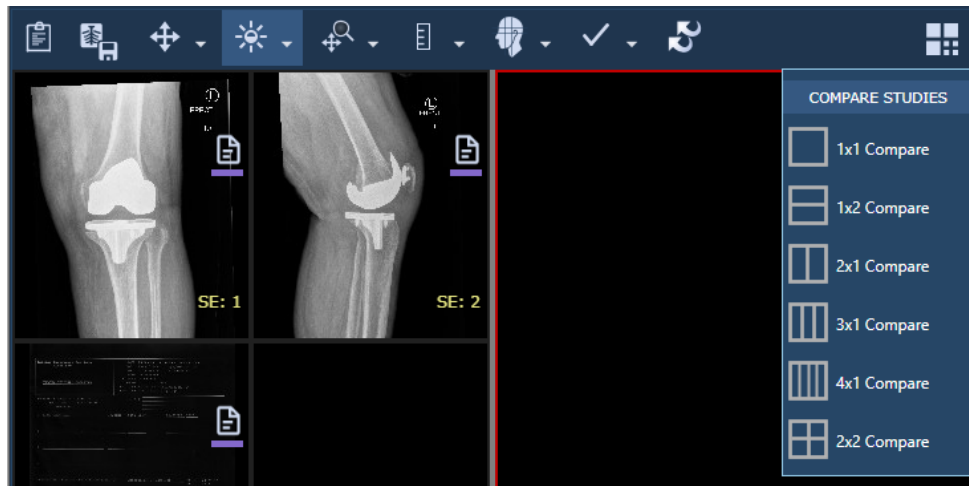

3. From the patient study list, choose your comparison.

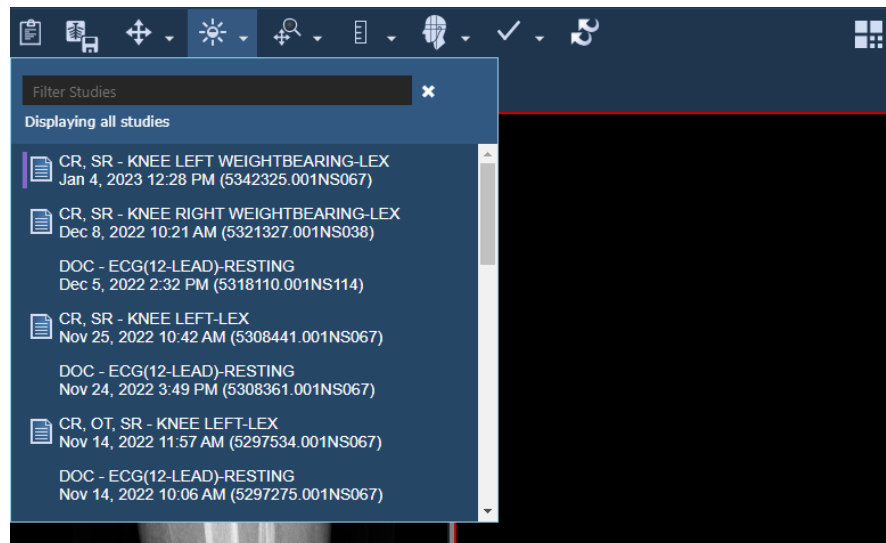

4. The comparison will load on the right-hand screen.

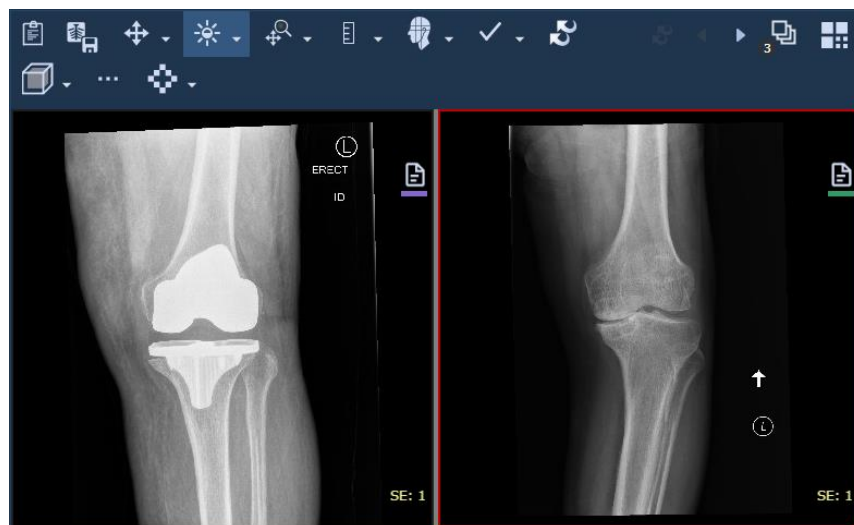

## XERO 8.1 Study Comparison

### NEW XERO VIEWER STUDY COMPARISONS when searching with PATIENT ID

1. Log into New Xero and search for patient using a patient ID.
2. You will get a return search including other institutions.

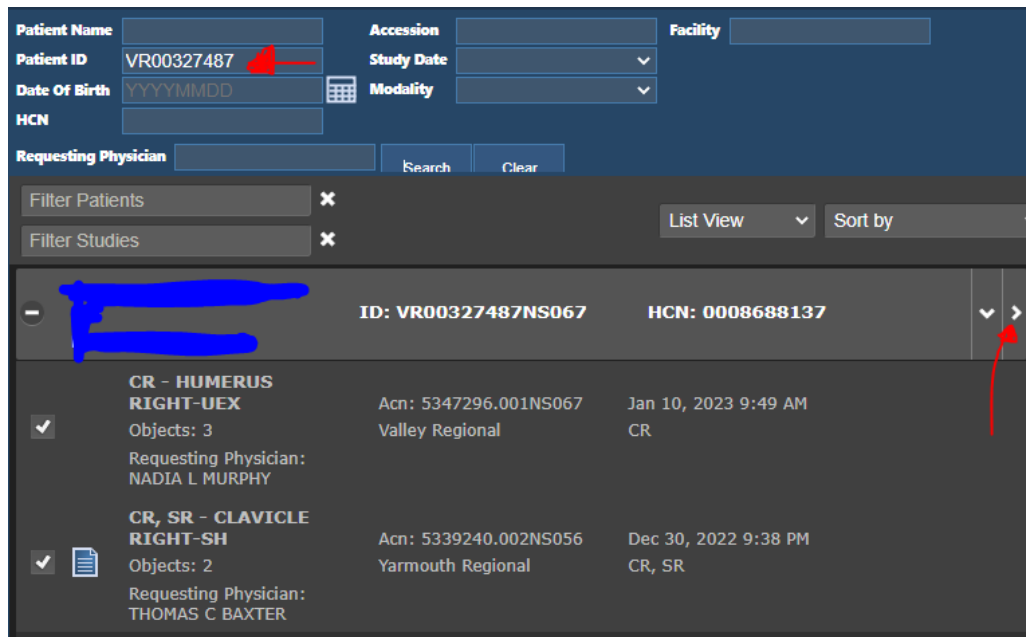

3. Select using a check in box of studies that you want to compare. See above image.
4. Hit **the >** and the images will display automatically in comparison mode.

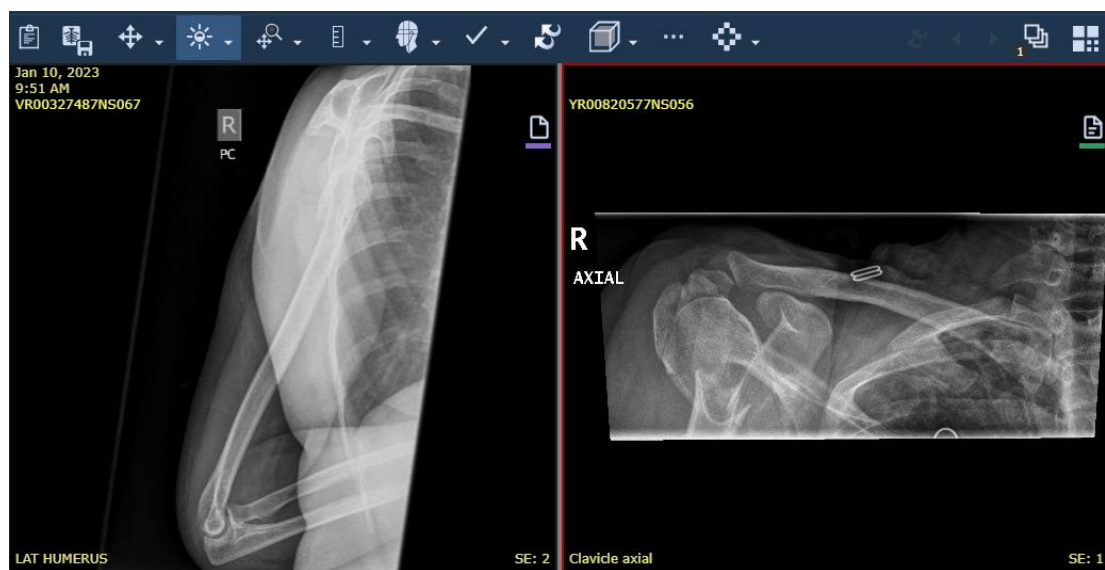

## XERO 8.1 Study Comparison

### NEW XERO VIEWER STUDY COMPARISON using EXTEND TOOLS – Patient Name in Extend Tools

1. Log into new XERO, search for the patient, then hit the drop-down arrow and choose Extend tools.

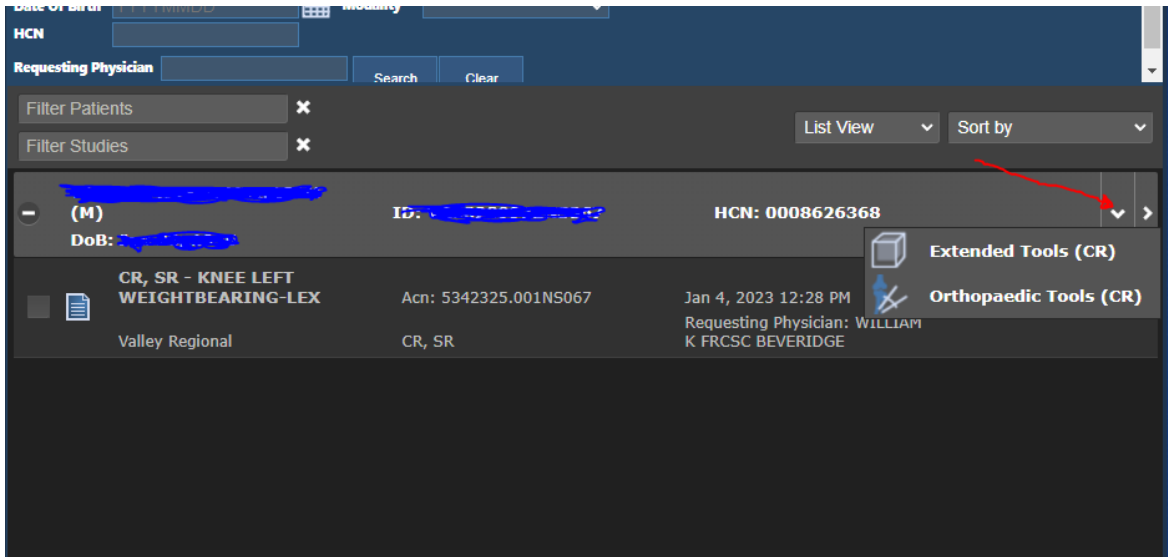

2. From the patient study list on the top left toolbar, choose the comparison study of interest.

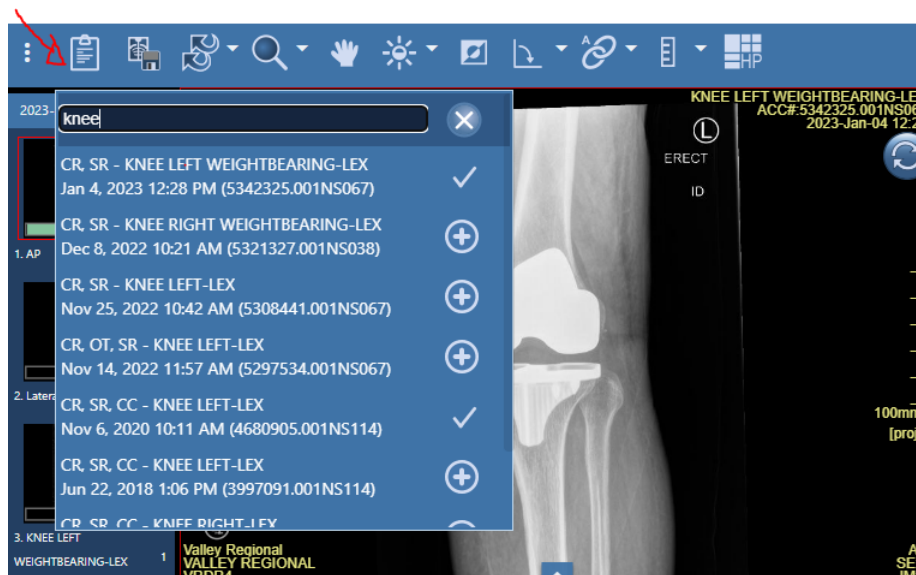

3. The comparison exam will load in the clinical side bar in grey.

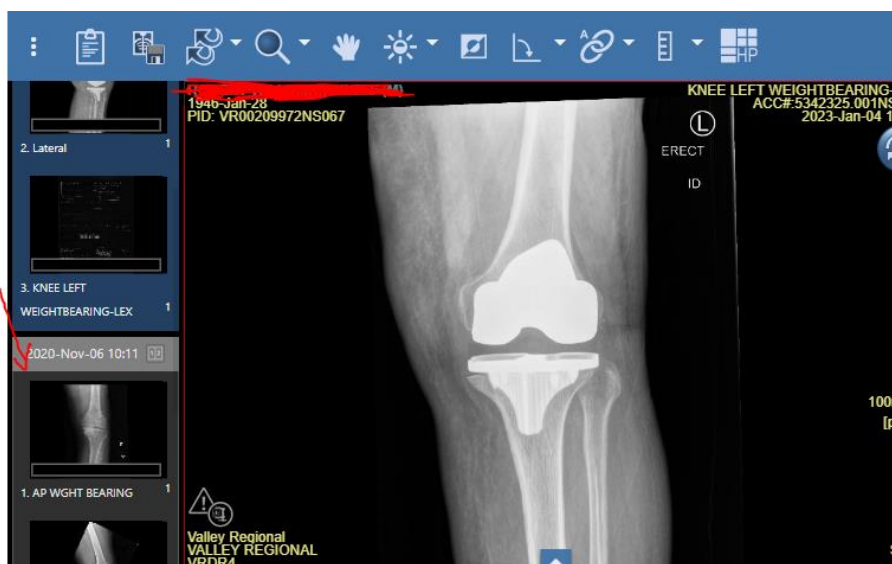

## XERO 8.1 Study Comparison

- Click on the Hanging protocol icon (HP) and choose your comparison format.

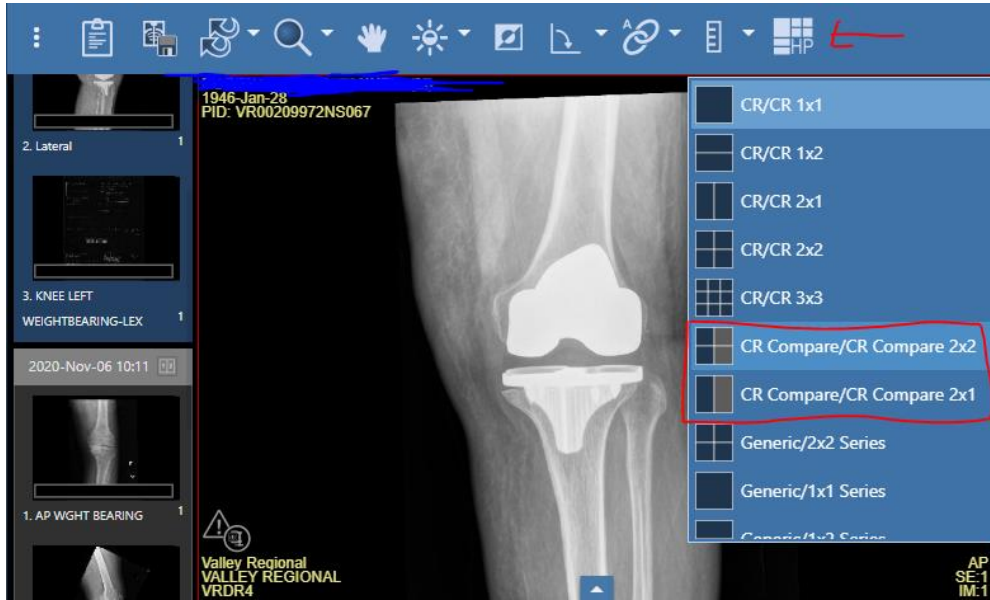

- To change the image view (i.e., lateral view) click images from corresponding side bar and drag into viewing window.

